





Rainbow
Children's
Hospital

Date: 02-Nov-2018

TO WHOMSOEVER IT MAY CONCERN

This is to inform you that Master. G Girish is 14 year 7 months male S/o Mr. Shailender with UHID: BAH-00386899. He was admitted at Rainbow Children's Hospital and diagnosed to have Acute Lymphoblastic Leukemia in October - 2018. He has been started on Chemotherapy as per BFM protocol. Total treatment is for 3 years. The treatment part consist of initial intensive phase for 6 months followed by maintenance phase for 2 & 1/2 years. The cost of treatment in intensive phase for chemotherapy, hospitalisation, investigations along with supportive care with IV antibiotic, IV antifungal, blood products and Nutritional support is around 8-9 lakhs. For the subsequent maintainance phase, cost would be around Rs. 4000-5000 Rs/- per month. In case of any complications, cost may go up. The cost breakup for Intensive Phase is as follows.

	Induction	Consolidation	Protocol M	Reinduction	Reconsolidation
Hospitalization	50,000	40,000	50,000	30,000	20,000
Chemo drugs	40,000	25,000	30,000	25,000	20,000
Investigations & Procedures	60,000	40,000	40,000	20,000	30,000
Antibiotics	30,000	40,000	30,000	30,000	30,000
Blood products	40,000	35,000	30,000	25,000	30,000
Total	220,000	1,80,000	1,80,000	1,30,000	130,000

As parents are financially constrained, they need help for this child treatment.

Please do the needful, thanking You.

DR. SIRISHA RANI

Head Of The Department

CONSULTANT PEDIATRICIAN & HEMATO - ONCOLOGIST

MD Ped(PGIMER), DNB, Rainbow Children's Medicare Pvt. Ltd.

License No. 10525

In an EMERGENCY Call - T : +91 40 2356 1555
Call - M : 9676838787
For OPD Appointment Call Toll-free : 18002122

VIKRAMPURI:
In an EMERGENCY Call - T : +91 40 2799 1531
For OPD Appointment Call Toll-free : 18002122

KONDAPUR:
In an EMERGENCY Call - T : +91 40 2311 4455
For OPD Appointment Call Toll-free : 18002122

KUKATPALLY:
In an EMERGENCY Call - T : +91 40 2389 2500
For OPD Appointment Call Toll-free : 18002122

MADHAPUR OUTPATIENT CLINIC
(for Children, Women & Infertility)
PLEASE NOTE : We do not have any EMERGENCY service
For OPD Appointment Call Toll-free : 18002122
+ 91 40 42462100

L.B. NAGAR
In an EMERGENCY Call - T : +91 40 71111333
For OPD Appointment Call Toll-free : 18002122

For Appointments call: 1800 2122

You can take "ONLINE APPOINTMENT" from our website at ANY TIME : Log on to "www.rainbowhospitals.in"

CIN : UB5110 TG1998 PTC029914

info@rainbowhospitals.in

www.rainbowhospitals.in

BAH-0038888 IPS-00047152
Master: G. GIRISH
18-03-2004 14 Y 7 M 11 MALE
Dr. PARAG SHANKARRAO DEKATE

Girish / 15y / M

Don't Remove this sheet

OUTSIDE INVESTIGATIONS SO FAR

20/10 Hb - 8.2 ⇒ 26/10 8.1 gm% ⇒ 26/10 8.1 gm/dl ⇒ 27/10 7.3 gm%
WBC - 6500 5800 4390 2480 ↓↓
RBC - 3.4 3.6 3.1 2.82 ↓↓
Plt - 52000 81000 80000 80000

26/10

Blood grouping - "O" positive
CRP - 29.8 mg/dl
Dengue NS₁ - Reactive
IgM - Nonreactive
CVE - Normal

29/10

S-E → Na⁺ 130
K⁺ 5.3
Cl 98

28/10 (Gated)

Hb - 7.5
WBC - 1900 ↓↓
RBC - 2.94 ↓↓
Plt - 57000 ↓↓

29/10

Malaria ~~pan~~ parasite - negative
Smear for mp - negative
PT → 14.9
PVR → 1.16
APTT → 45.4

LFT → SGR-D.8
SGPT - 92
SGOT - 81
ALP - 422
TP - 6.3
Alb - 3.3
G - 3.0
A/G - 1.1

USG → Mild hepatomegaly
↳ Gross splenomegaly
↳ ↑ Renal s/l echotexture
↳ paraaortic and mesenteric lymphadenopathy

Ferritin → >1500 ng/ml
Stool for occult blood → negative
Reticulocyte count → 1.1%
Total Iron → 66 μg/dl
TIBC → 395 μg/dl
% Saturation 16.7%

BUN → 13.1 mg/dl
Creatinine → 0.8 mg/dl

CVE → WBC 6.8 pmcels
↳ RBC 6.8 Hrf

B-ALL analysis - Reporting sheet AML/ALL

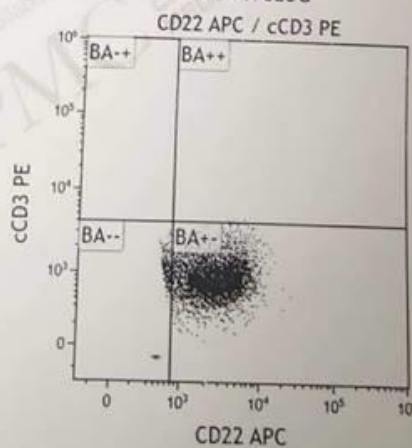
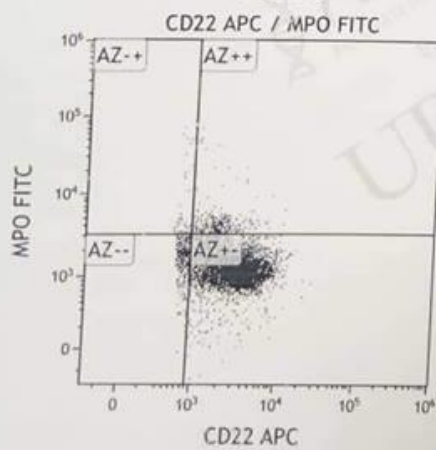
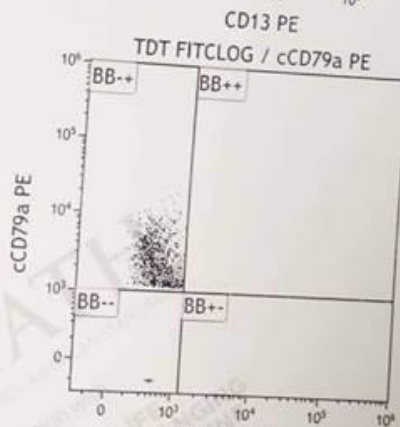
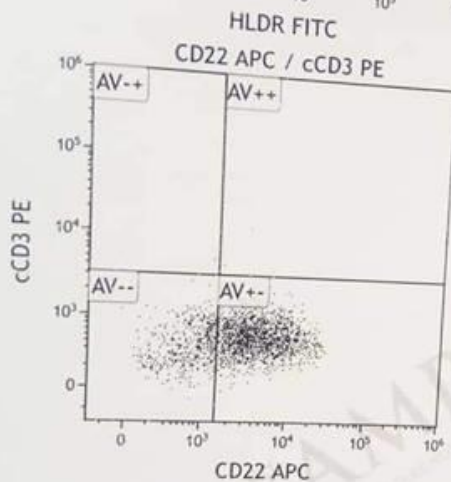
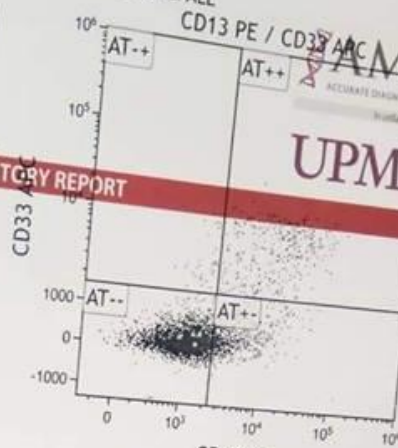
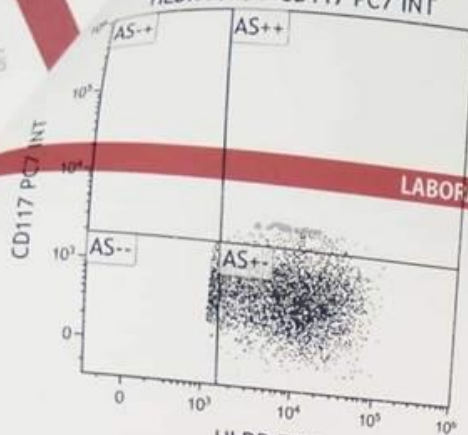

AMPATH
ACCURATE DIAGNOSTICS. AMERICAN STANDARDS.
UPMC
LIFE CHANGING MEDICINE

LABORATORY REPORT

LABORATORY REPORT

PATIENT INFORMATION

Master G Girish BAH-00386899

AGE : 14Y
GENDER : Male
PRIORITY : Routine
OP / IP / DG # :

REFERRED BY

Dr. Parag Shankarrao Dekate
RAINBOW CHILDREN'S MEDICARE PVT LTD
BANJARA HILLS
Lab MR #: 1757559

SPECIMEN INFORMATION

SAMPLE TYPE : Bone marrow aspirate
Peripheral Blood
(EDTA/Heparin)
ORDER REQ. NO : OREQ-AMP-18-11661
LAB ORDER NO : 1811867776
COLLECTED ON : 29-Oct-2018 13:37
RECEIVED ON : 30-Oct-2018 12:03
REPORT STATUS : Completed

HEMATOLOGY

Test Name (Methodology)	Result	Flag	Units	Biological Reference Interval
-------------------------	--------	------	-------	-------------------------------

(BM-18/1250).

Microscopic examination:

Biopsy consists of normal bony trabeculae and intertrabecular marrow spaces showing normocellular bone marrow (cellularity ~85%).

Megakaryocytes are adequate in numbers 1-3/HPF and focal clusters.

Erythroid series is suppressed.

Myeloid series is suppressed.

Sheets of blasts are seen.

Foci of fibrosis and crushing artefacts are noted.

Final Impression: Consistent with B lymphoblastic leukemia, CD10 positive. See below.

Advise: Correlate with clinical details, treatment history and other laboratory parameters including genetic testing.

Dr. Syed Mahmood
Junior Pathologist

Authorized by Dr. Prashant Ajit Deshpande
Consultant - Hematopathologist
01-Nov-2018 12:14

Checked by

---Analytical Report Attached---

Tests performed at AmPath, American Institute of Pathology and Laboratory Sciences Pvt Ltd., Hyderabad - NABL Accredited.
Tests marked with (*) are not included in the scope of NABL accreditation

LABORATORY REPORT

PATIENT INFORMATION
Master G Girish BAH-00386899

AGE : 14Y
GENDER : Male
PRIORITY : Routine
OP / IP / DG # :

REFERRED BY
Dr.Parag Shankarrao Dekate
RAINBOW CHILDREN's MEDICARE PVT LTD
BANJARA HILLS
Lab MR #: 1757559



SPECIMEN INFORMATION
SAMPLE TYPE : BMA/PB-(EDTA/Heparin)/
Smears
ORDER REQ. NO : OREQ-AMP-18-1166945
LAB ORDER. NO : 1811867776
COLLECTED ON : 29-Oct-2018 13:37
RECEIVED ON : 30-Oct-2018 12:03
REPORT STATUS : Completed

HEMATOLOGY

Test Name (Methodology)	Result	Flag	Units	Biological Reference Interval
-------------------------	--------	------	-------	-------------------------------

Microscopic examination:

Biopsy consists of normal bony trabeculae and intertrabecular marrow spaces showing normocellular bone marrow (cellularity ~85%).

Megakaryocytes are adequate in numbers 1-3/HPF and focal clusters.

Erythroid series is suppressed.

Myeloid series is suppressed.

Sheets of blasts are seen.

Foci of fibrosis and crushing artefacts are noted.

Final Impression: Consistent with B lymphoblastic leukemia, CD10 positive. See below.

Advise: Correlate with clinical details, treatment history and other laboratory parameters including genetic testing.

Dr. Syed Mahmood
Junior Pathologist

Hemonc Panel - Acute Leukemia Extended 4

Flowcytometry Panel - Acute Leukemia Comprehensive Characterization (Case based antibodies selected from the list given below: CD45, CD34, CD38, TdT, CD19, CD20, CD22, CD10, CD79a, Kappa, Lambda, CD1a, CD2, CD3, CD4, CD5, CD7, CD8, CD13, CD33, CD56, CD64, CD117, CD123, Glycophorin A, MPO, CD11b, HLA-DR, CD14, CD15, CD16, CD41, CD61, CD71)

Flowcytometry - Acute Leukemia Characterization Panel (Flow Cytometry)

Flow cytometry number: FC18/804

Final Impression: Consistent with B lymphoblastic leukemia, CD10 positive. See below.

Clinical details: ? acute leukemia

Specimen: 1. Peripheral blood: unstained smears 8,

2. bone marrow aspirate in EDTA (1) and heparin (1) vacutainers. Unstained smears: 14, unstained imprint smears: 7

3. Bone marrow biopsy in labeled container.

Peripheral blood smear examination

RBCs: Normocytic normochromic

Generated On 01-Nov-2018 12:21:53 12683.7187

This is an electronically authenticated laboratory report.

Page 4 of 14

AmPath collaborates directly with UPMC, one of the top ten hospitals in the United States according to US News & World Report.